

LEGENDA

- Linha de cota do terreno
- Linha de cota do greide projetado
- Linha de cota do pavimento acabado

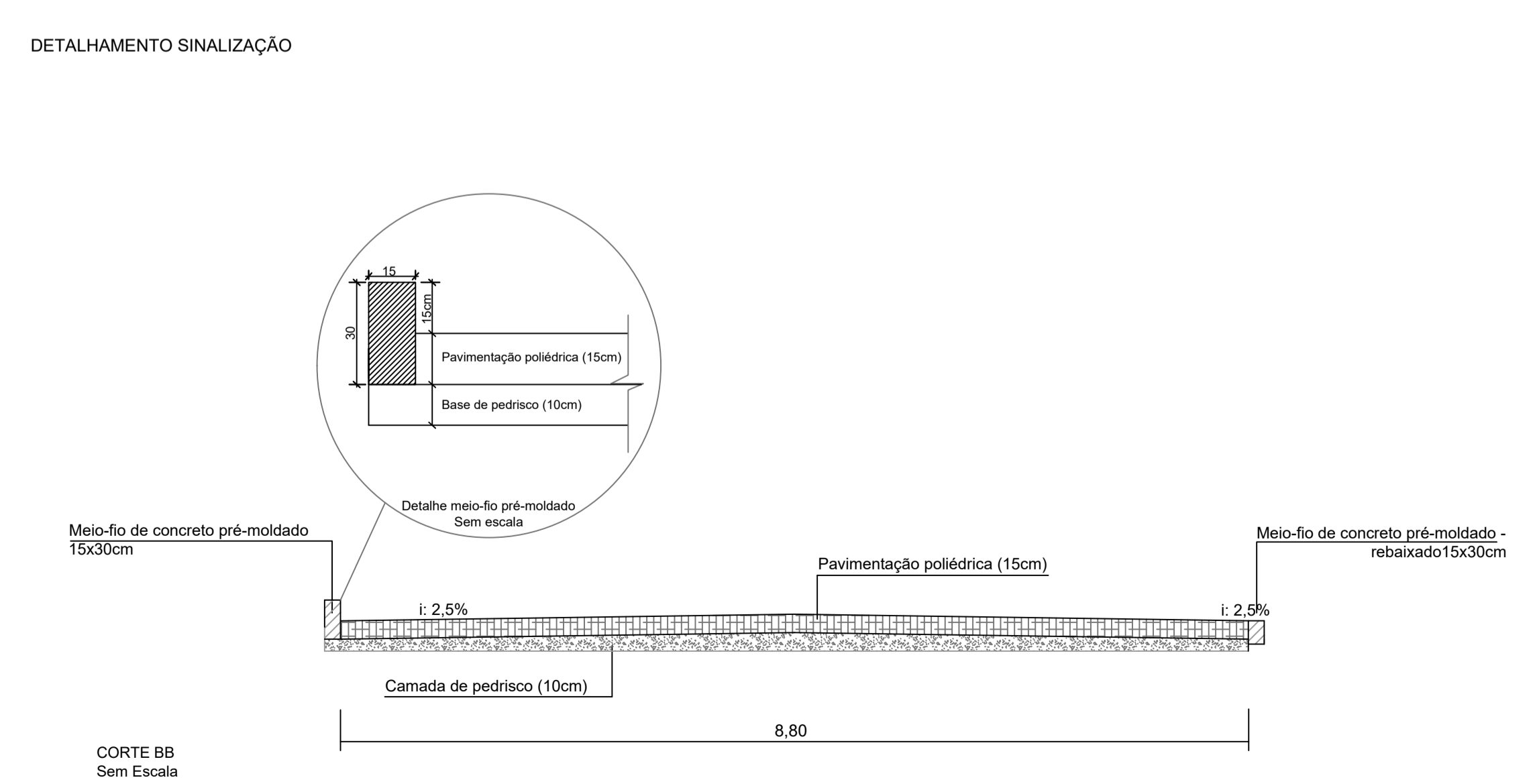
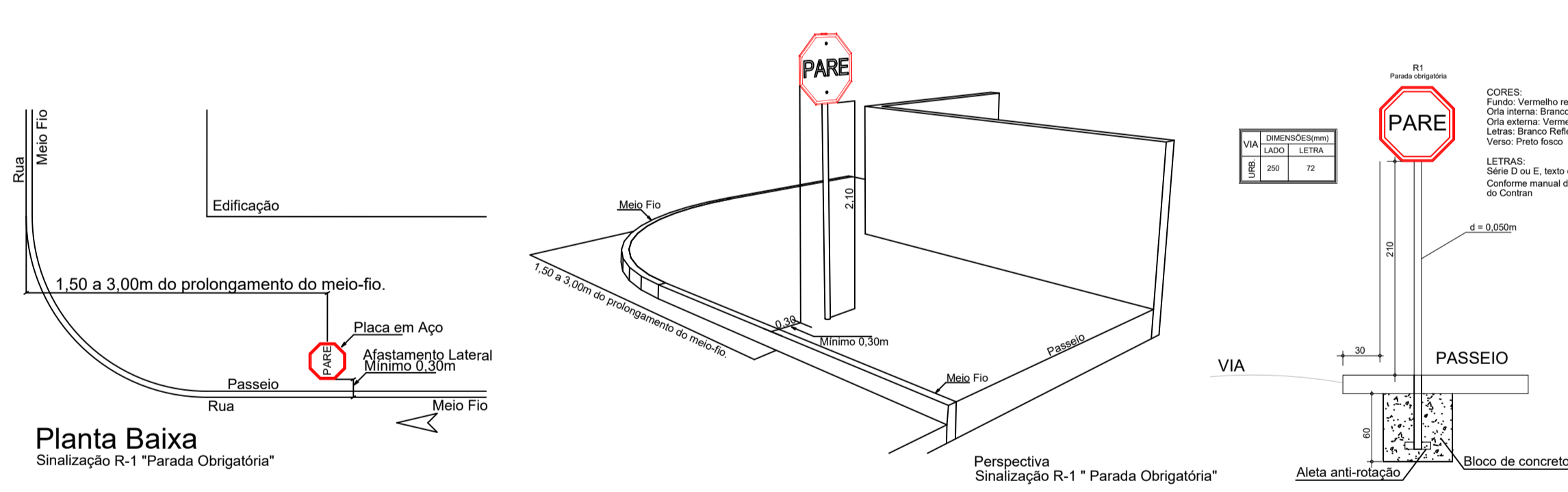
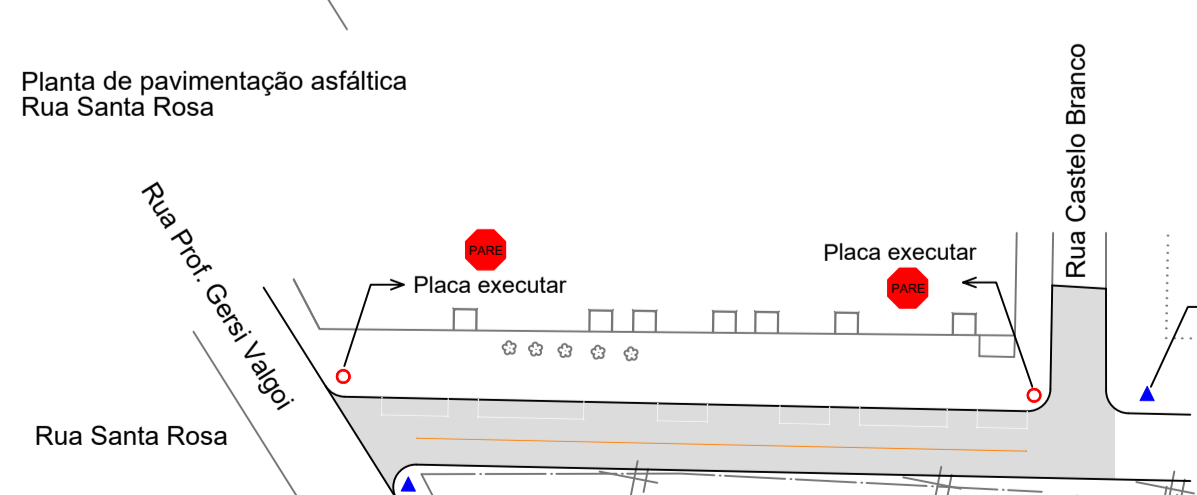
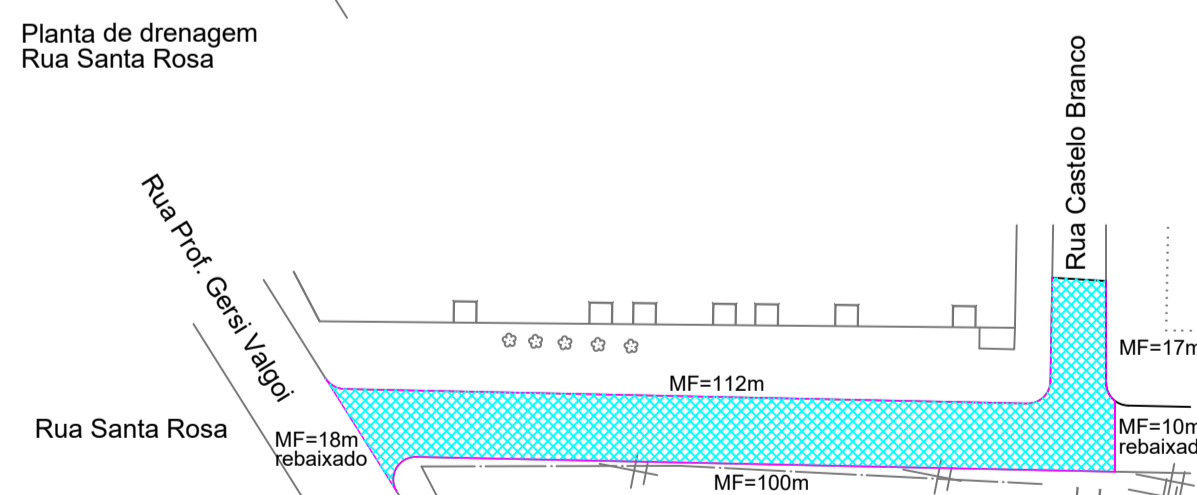
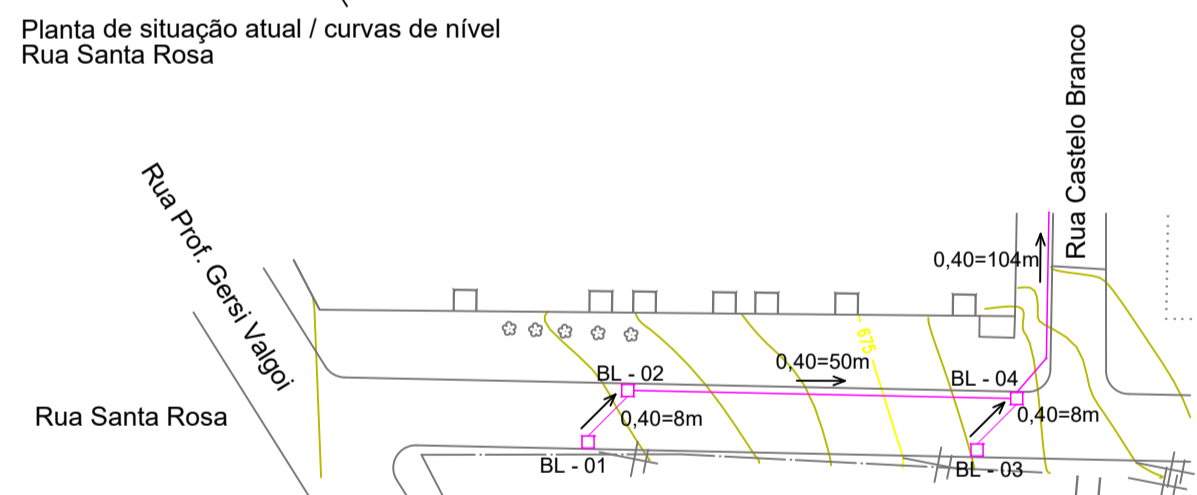
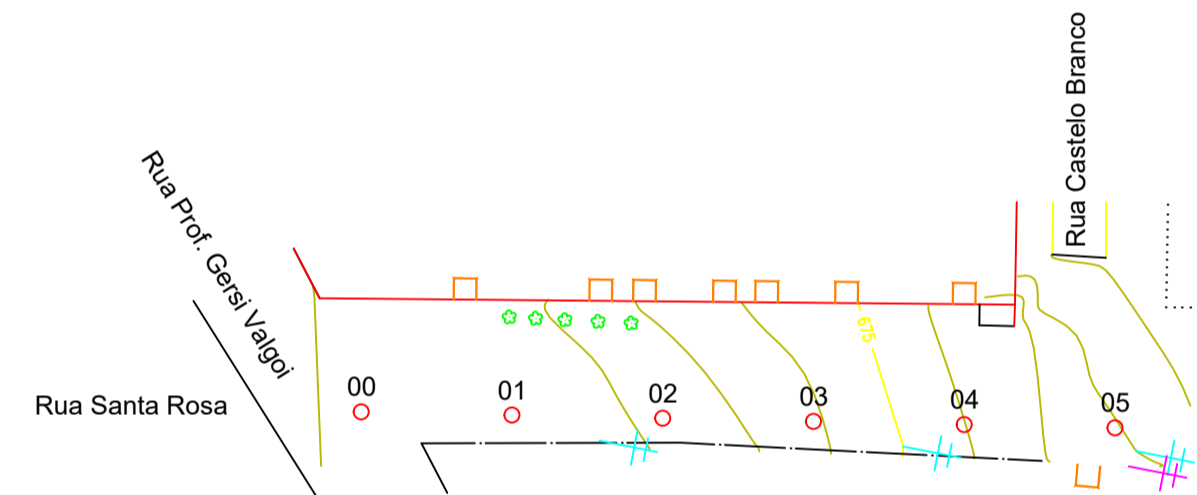
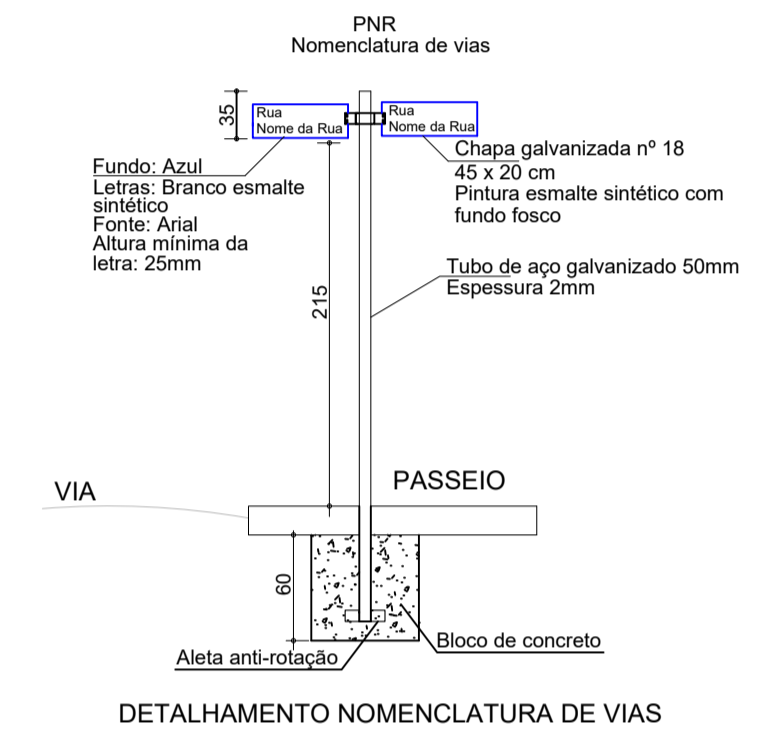
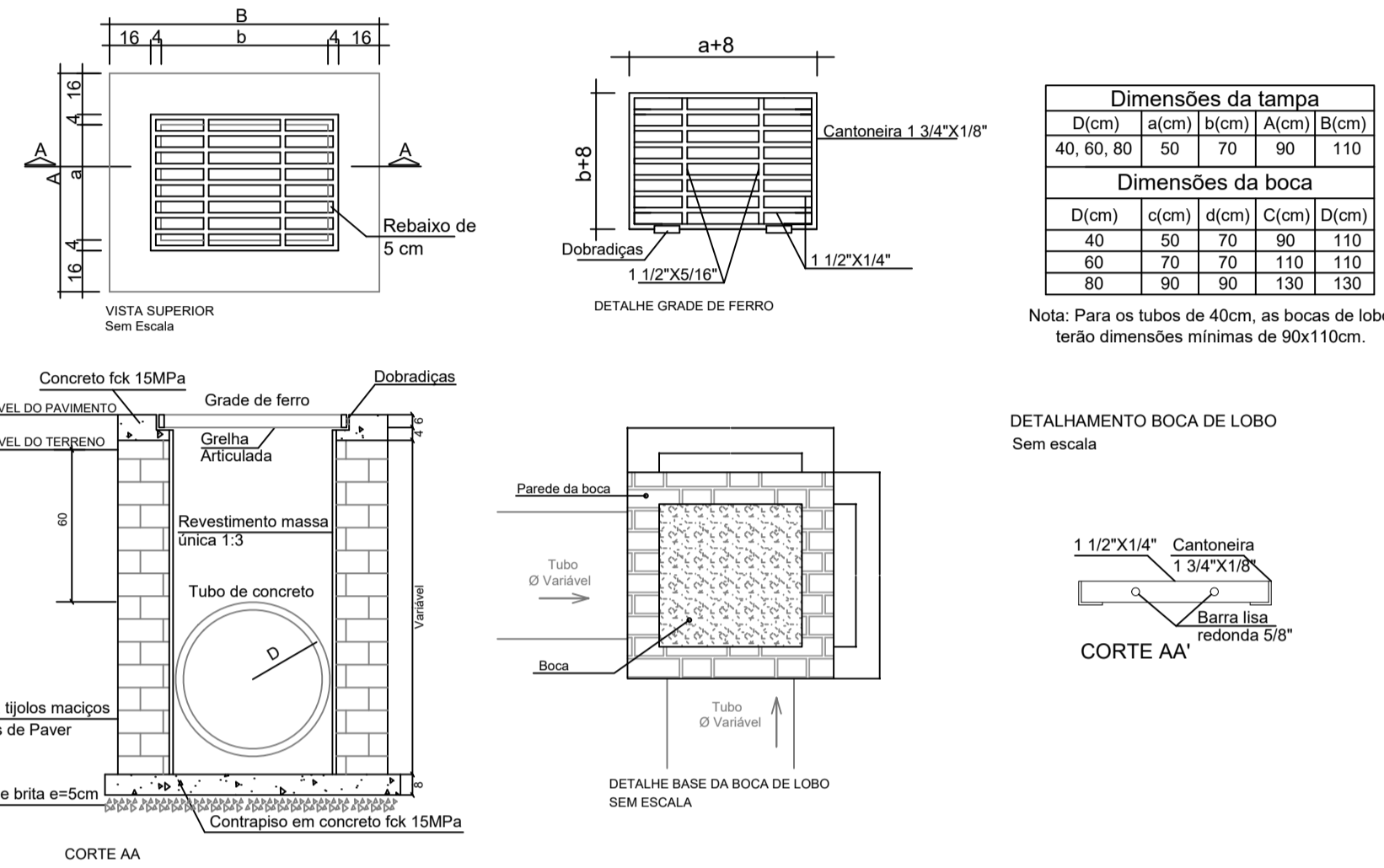
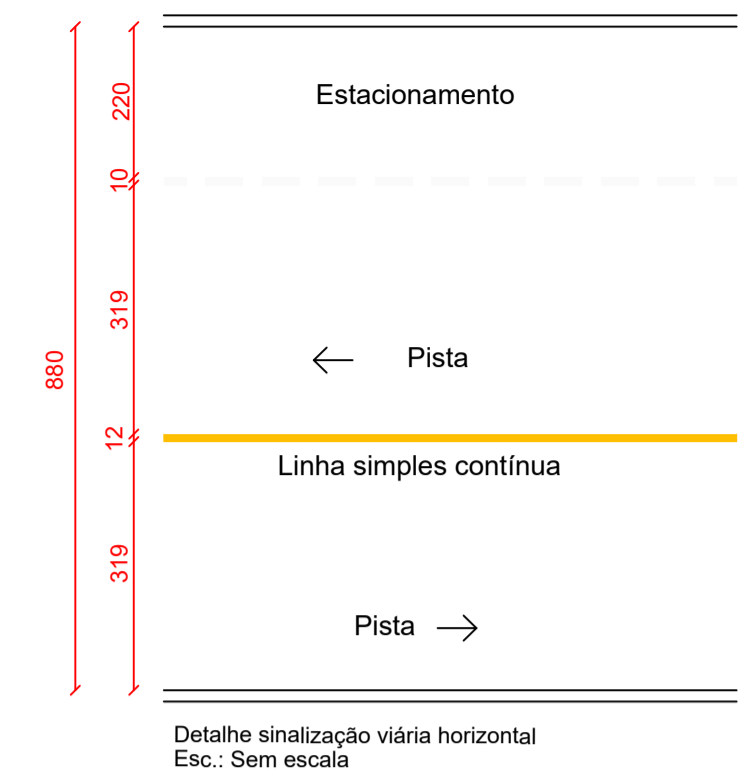
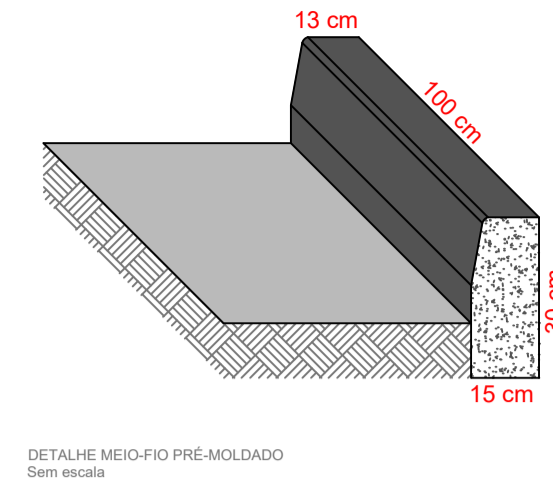

LEGENDA

- Boca de lobo e drenagem a executar
- Trecho a pavimentar sobre pedra rachado
- Meio-fio pré-moldado a executar
- Poste existente a manter
- Entrada de veículos

QUANTITATIVOS

Boca de lobo completa	04 unidades
Tubo em concreto Ø40cm	170,00 m
Pavimentação em pedras polidricas sobre base de brita graduada	1021,15 m²

AMAI
ASSOCIAÇÃO DOS MUNICÍPIOS DO ALTO IRANI

OBRA: Pavimentação asfáltica
Rua Santa Rosa

PROPRIETÁRIO: MUNICÍPIO DE SÃO DOMINGOS
CNPJ: 83.009.894/0001-08

ESCALA: H: 1/1000
V: 1/200

DATA: 04/2024

PRONHA: 01/01

RESP. LEVANTAMENTO: MAICON GENTIL POLESE
ENGENHEIRO FLORESTAL - CREA/SC: 156.616-5

RESP. TÉCNICO: AMANDA CUNICO CARNEIRO
ENGENHEIRA CIVIL - CREA/SC: 163.289-6